

ELEVATION

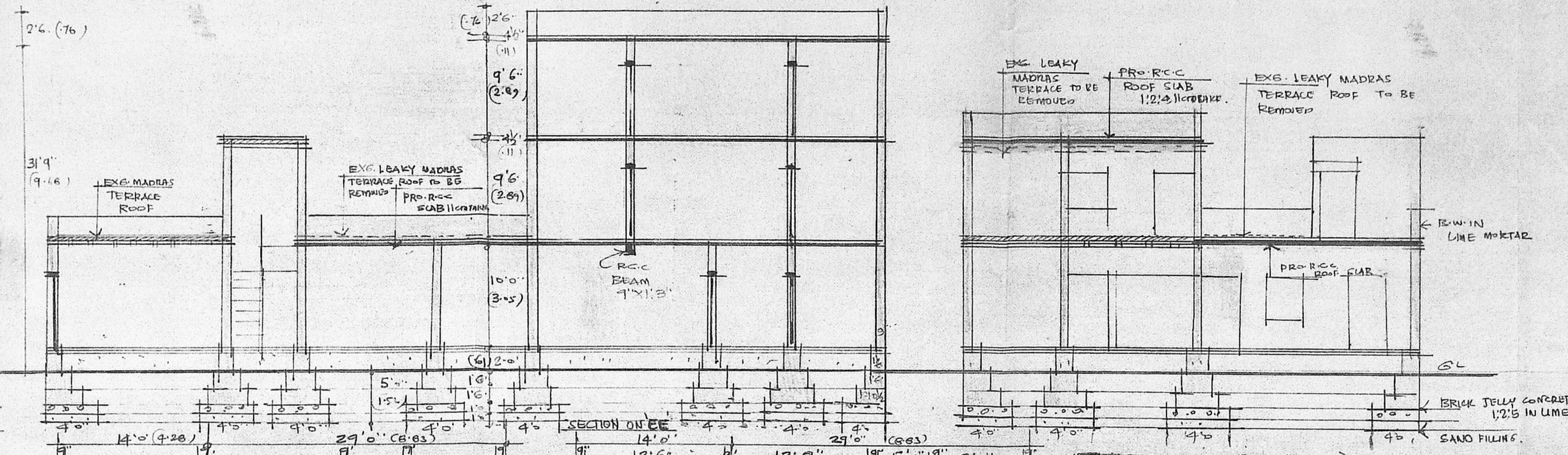

SECTION ON EE

SECTION ON BB

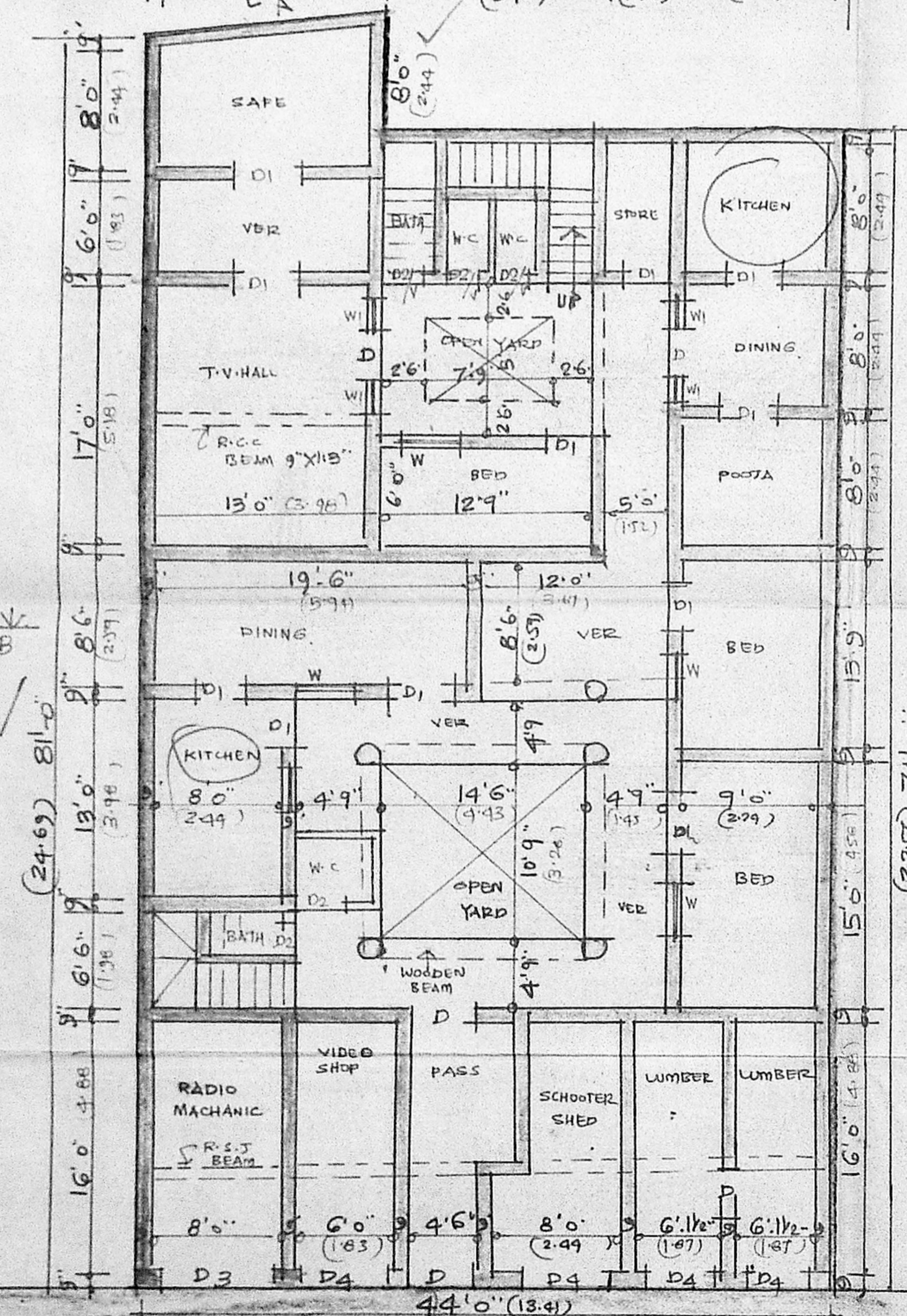

SITE PLAN GROUND FLOOR PLAN

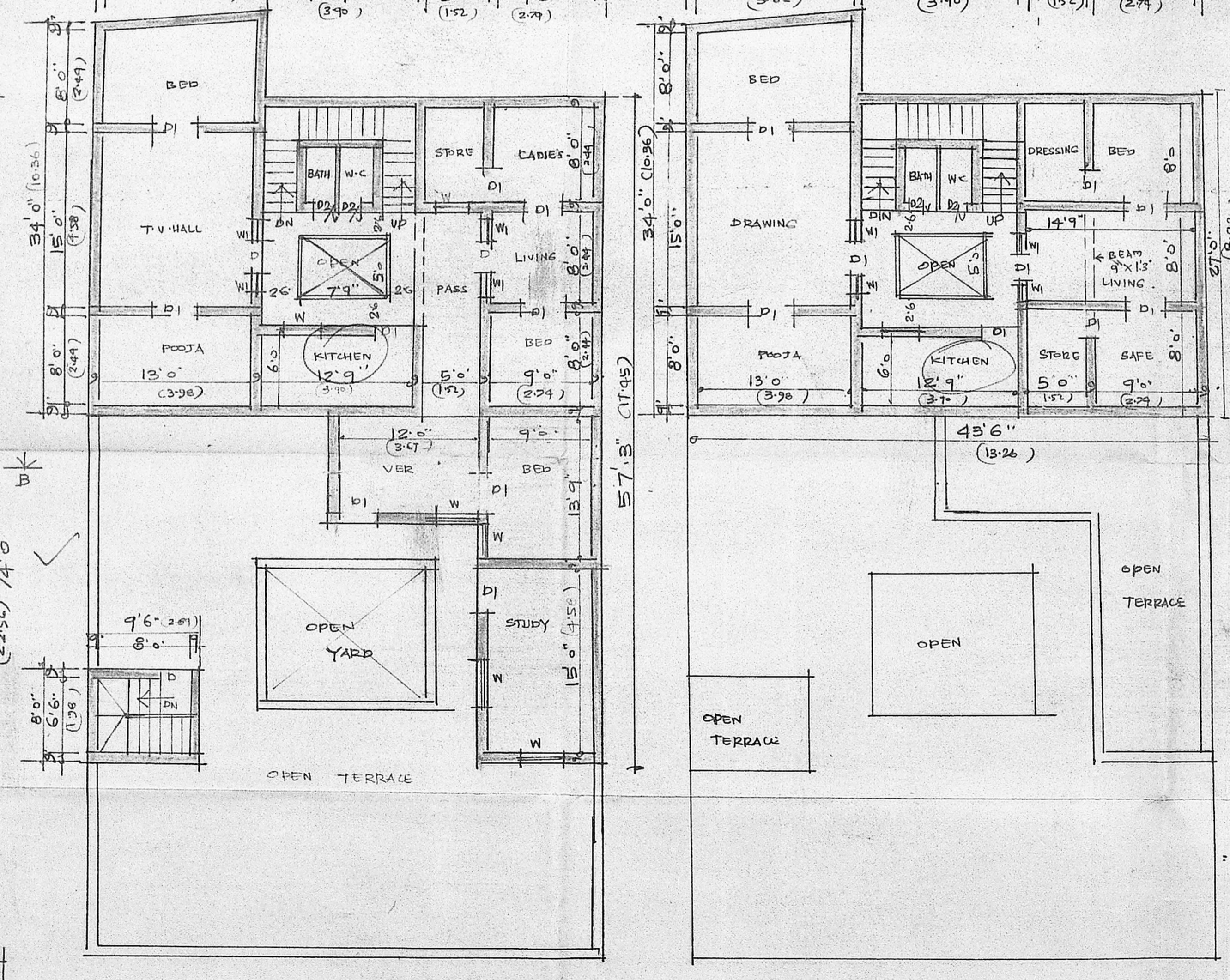

PLAN OF FIRST FLOOR

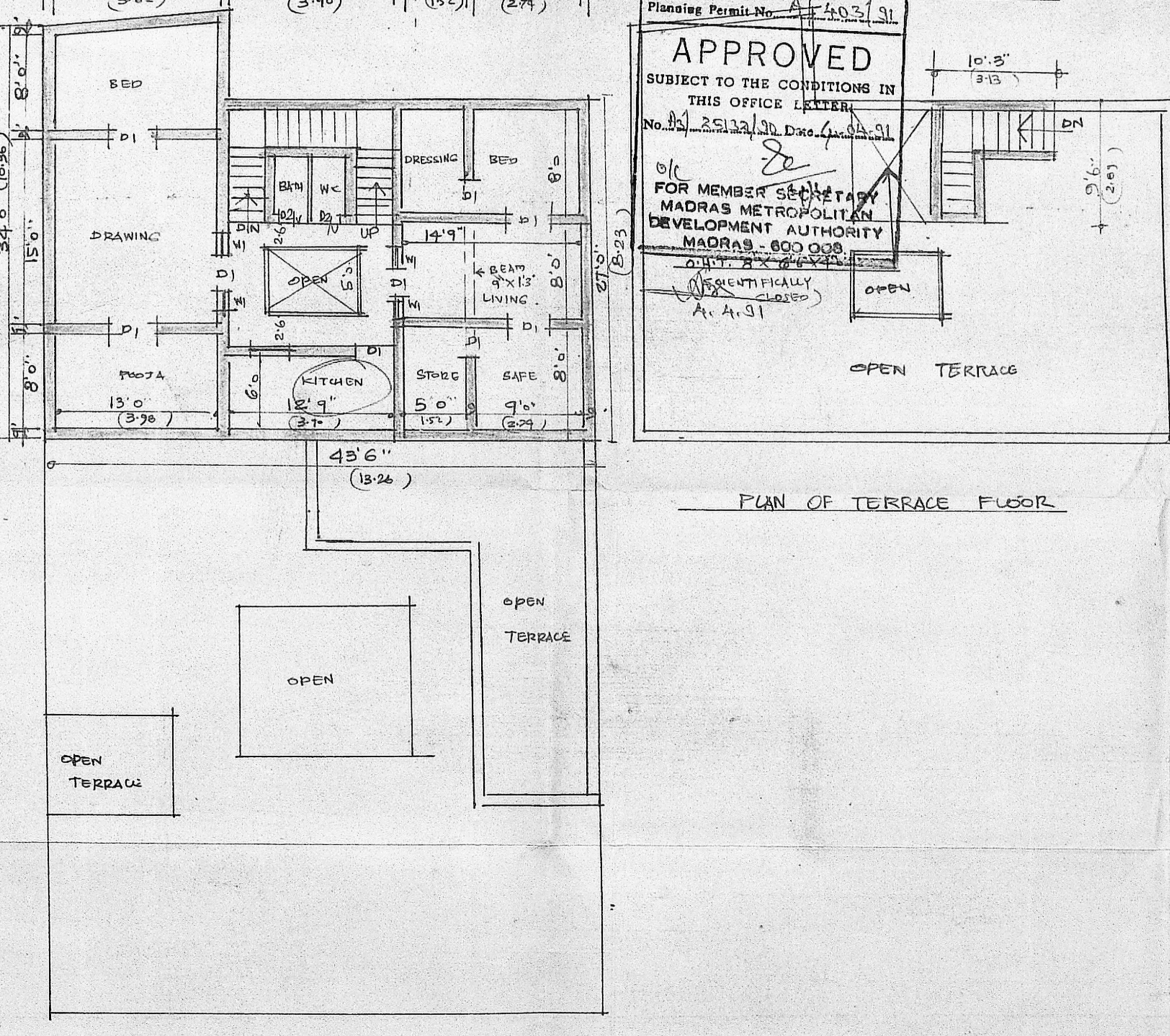

PLAN OF SECOND FLOOR

Planning Permit No. A 403/91
APPROVED
 SUBJECT TO THE CONDITIONS IN THIS OFFICE LETTER
 No. 2512/30 D.O. 4.10.91
 FOR MEMBER SECRETARY
 MADRAS METROPOLITAN
 DEVELOPMENT AUTHORITY
 MADRAS - 600 008
 (SCIENTIFICALLY CLOSED)
 A. 4.91

PLAN OF TERRACE FLOOR

PLAN SHOWING THE PROPOSED CHANGE OF ROOF (EXISTING LEAKY MADRAS TERRACE ROOF TO BE CONVERTED IN TO R.C.C ROOF) TO A PORTION IN GROUND FLOOR AND PORTION IN FIRST FLOOR AT PRE-NO 16, POOSALA GENGUREDDY ROAD, R.S. NO 695, BLOCK NO 36 OF EGMORE, DIVISION NO 84 MADRAS. 8.

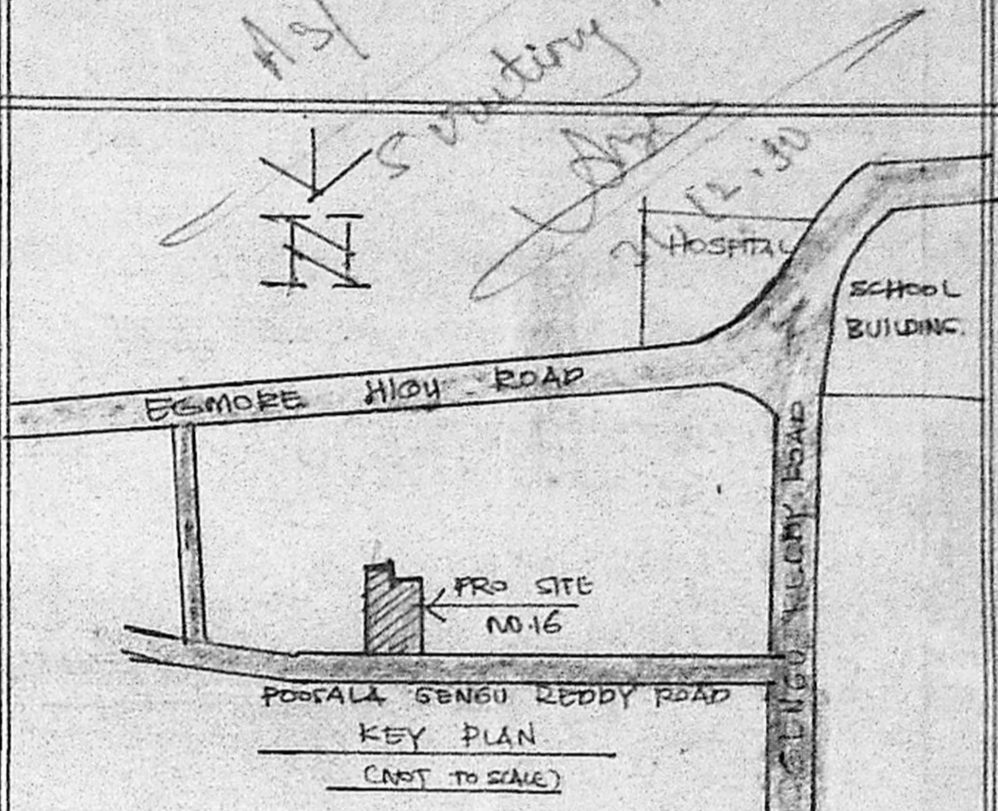

JOINERY	FT	MT.
D. DOOR	3'3" X 7'0"	1.04 X 2.13
D1 DOOR	3'0" X 7'5"	0.91 X 2.13
D2 DOOR	2'6" X 7'5"	0.79 X 2.13
D3 DOOR	6'0" X 7'0"	1.83 X 2.13
D4 DOOR	4'0" X 7'5"	1.22 X 2.13
W. WINDOW	3'0" X 4'6"	0.91 X 1.37
W1 WINDOW	1'6" X 4'6"	0.49 X 1.37
V. VENTILATOR	3'0" X 2'6"	0.91 X 0.79

NOTE	
REMOVAL	
ROADS	
PROPOSAL	
EXISTING	
BOUNDARY	

OWNER: E. Ramchand

LICENCED SURVEYOR:

V. Srinivasulu
V. SRINIVASULU, L.C.E.
 Asst Executive Engineer (Retd)
 Consulting Civil Engineer,
 REGD No. 270,
CLASS I LICENSED SURVEYOR
 CORPORATION OF MADRAS
 No. 60, Valluvar Road,
 CHITRAKAM MADRAS-600 008